

Step 1

When running Outlook Express for the first time the Connection Wizard will start automatically. Enter your name in the empty field then click *Next*

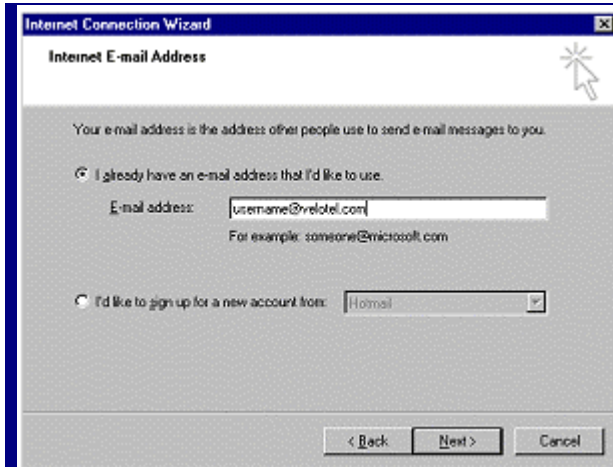

Step 2

Select *I already have an e-mail account that I would like to use*. Then enter your User Name (Supplied by Velotel.com) followed by @velotel.com in the e-mail address field. Then click *Next*

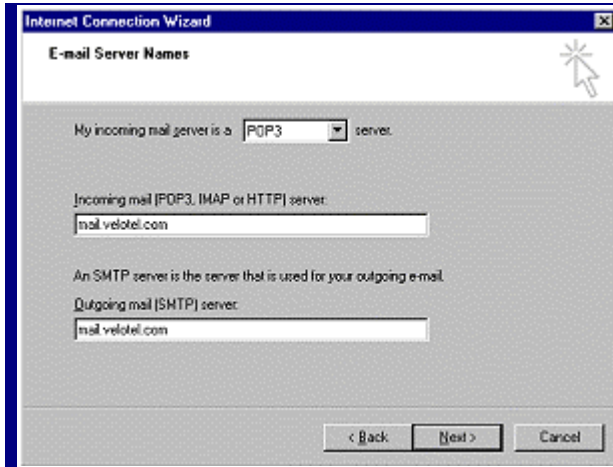

Step 3

Choose POP3 for your incoming mail server. Type mail.velotel.com for both your Incoming and Outgoing mail servers

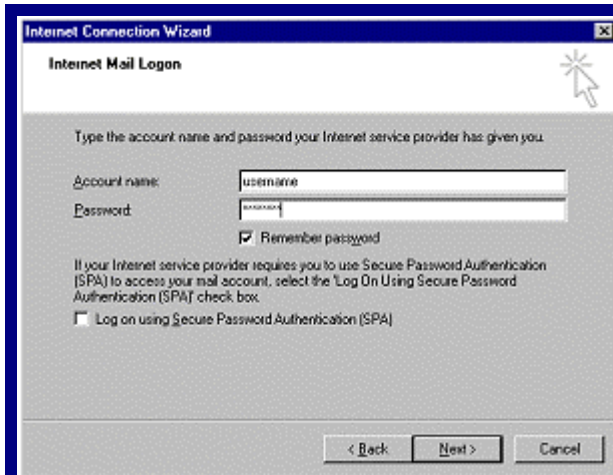

Step 4

Enter your *Account name* and *Password* that were supplied by *Velotel.com* in their corresponding fields

Step 5

Congratulations!
Click on *Finish* and you will have completed your *Velotel.com* e-mail setup using *Outlook Express*